

# GRANDVIEW MUNICIPAL DEVELOPMENT PLAN SURVEY

Hello! Thank you for taking the time to complete this survey and help us understand your community. If you have any additional comments or concerns that are not identified in the survey, please forward them along with this survey to [Allison Rosland](mailto:a.rosland@munplan.ab.ca) at [a.rosland@munplan.ab.ca](mailto:a.rosland@munplan.ab.ca).

If you would like to receive project updates via email, please provide your name and email address and you will be added to the email distribution list. **Please note: your name and contact information will not be associated with these survey results and will not be shared with any third party.**

Name \_\_\_\_\_ Email \_\_\_\_\_

## DEMOGRAPHICS

1. How long have you owned your property at the Summer Village?

Less than 1 Year     1-5 Years     6-10 Years     More than 10 Years

2. How long do you reside at the Summer Village per year?

Permanently (year round)     Seasonally  
 Other (please specify): \_\_\_\_\_

3. If you reside SEASONALLY, how many days do you spend at the Summer Village each season?

Winter     Spring     Summer     Fall

4. If you reside at the Summer Village PERMANENTLY, for how many years have you lived year round at the lake?

Less than 1 Year     1-5 Years     6-10 Years     More than 10 Years

5. If you're not a permanent resident, are you considering moving to the Summer Village permanently in the future (for example, after retirement)?

Not Likely     Somewhat likely     Quite Likely     Certainly  
 N/A I already live at the lake permanently

# GRANDVIEW MUNICIPAL DEVELOPMENT PLAN SURVEY

6. What are the approximate ages of the home owners? Check all that apply.

18-29     30-39     40-49     50-59     60-69     70 and over

7. When you are residing at your property in the Summer Village, how many people normally reside at your household? \_\_\_\_\_

Adults (please circle):

Children (please circle):

1    2    3    4 or more

1    2    3    4 or more

8. What type of property do you own at the Summer Village?

Lakeside lot     Back lot

Other (please specify) \_\_\_\_\_

## LAKE USE

9. How do you perceive the use of the lake (including beach areas and surface activities such as swimming, boating, etc) on an average WEEKDAY?

Under used     Adequately used     Overused

Not Sure    Other (please specify): \_\_\_\_\_

10. How do you perceive the use of the lake (including beach areas and surface activities such as swimming, boating, etc) on an average WEEKEND?

Under used     Adequately Used     Overused

Not Sure    Other (please specify): \_\_\_\_\_

11. Do you participate in recreational activities at the Summer Village during the WINTER?

Yes     No

If yes, please indicate which ones: \_\_\_\_\_

## DEVELOPMENT

12. Naturalized riparian areas and shorelines are important for minimizing impacts on lake water quality and providing fish and wildlife habitat. Do you think there should be a setback from the front property line (lake side) for development (dwellings, boathouses, guest cottages, etc) in the Summer Village?

Yes                       No                       Not Sure

If yes, what should the setback be?

6m             10m (current setback for dwellings)             15m             20m            Other: \_\_\_\_\_

13. **Permeable surfaces** (natural vegetation, grass, shrubs, etc) help prevent runoff from directly entering lake. Do you think the amount of **non-permeable surfaces** (concrete, asphalt, water shedding paving materials, etc) on residential lots should be limited in the Summer Village? This would apply to new development or redevelopment of residential lots.

Yes                       No                       Not Sure

If yes, what is the maximum area of a lot that should be allowed to have **non-permeable surfaces**? This does not include the area covered by buildings. The illustrations below demonstrate two examples: 15% and 30% maximum area for **non-permeable surfaces** on one lot.

5%             10% (current maximum in Land Use Bylaw Residential District)            Other: \_\_\_\_\_

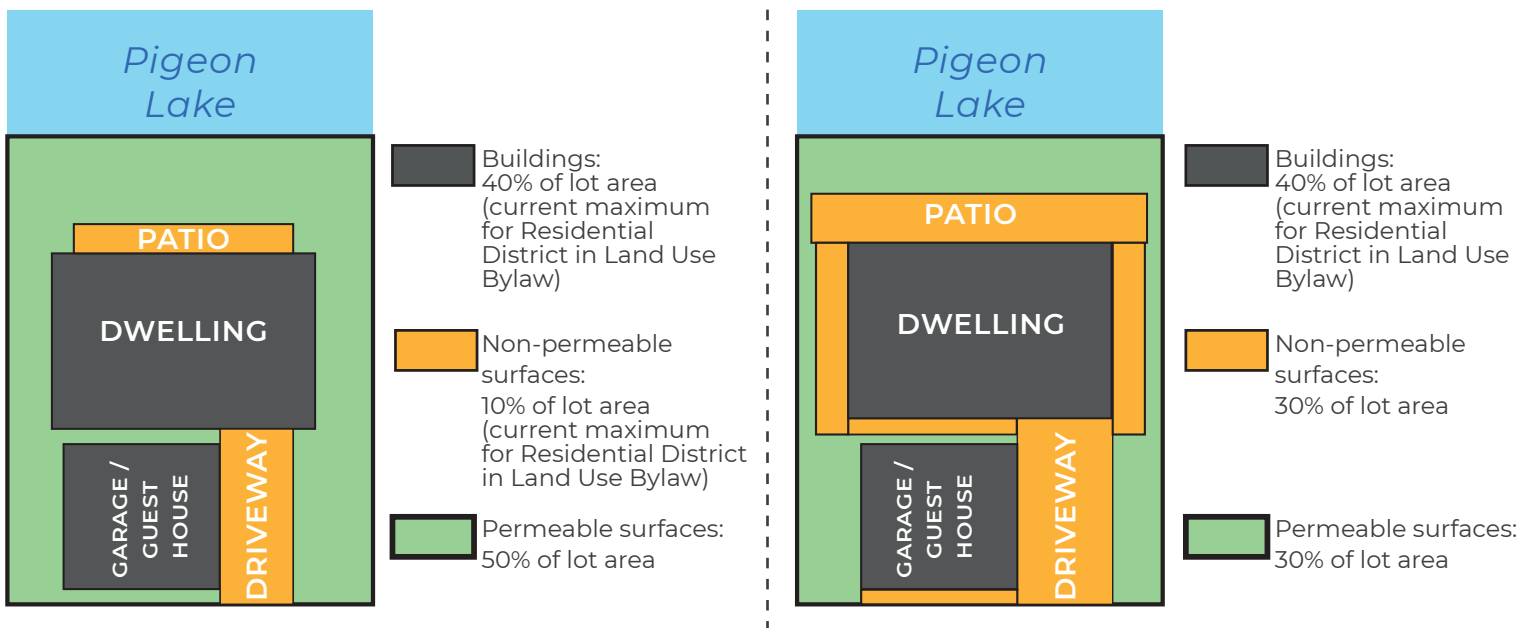

## ENVIRONMENT

14. Do you experience any flooding of your property at the Summer Village?

Yes  No

If yes, how often? \_\_\_\_\_

15. How is surface water managed on your property at the Summer Village?

Please explain \_\_\_\_\_

\_\_\_\_\_

16. Do you experience any ice damage on your property at the Summer Village?

Yes  No

If yes, how often? \_\_\_\_\_

# GRANDVIEW MUNICIPAL DEVELOPMENT PLAN SURVEY

17. Do you know of any hazard lands such as high water table, springs, inlets/outlets, steep slopes, wetlands, flooding, ice damage, or important ecological features at the Summer Village?

\_\_\_\_\_ Yes

\_\_\_\_\_ No

If you answered **YES** to the question above please indicate on the map where they are occurring and in the space below please provide a description.

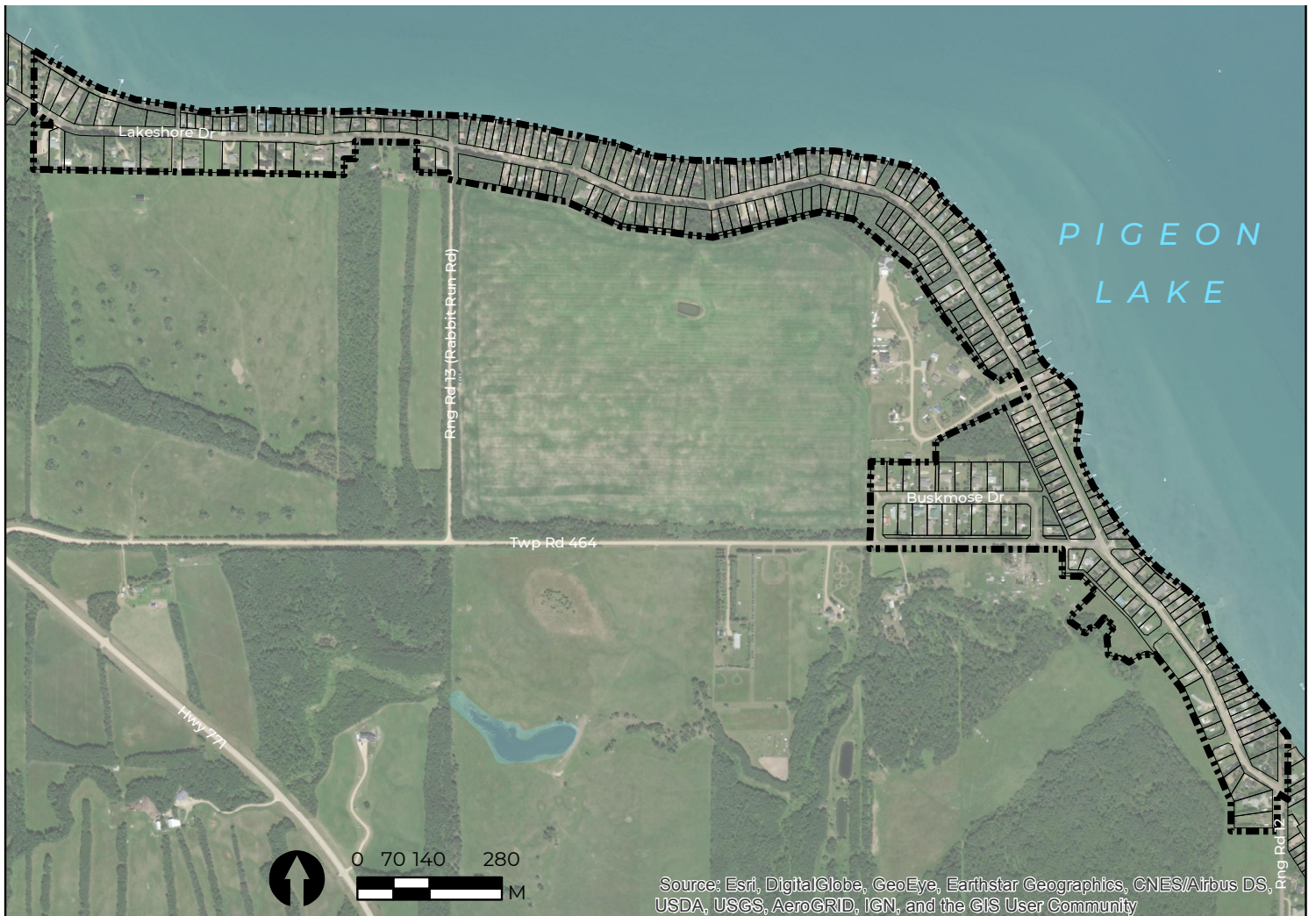

# GRANDVIEW MUNICIPAL DEVELOPMENT PLAN SURVEY

18. Do you have additional feedback? Please let us know any other comments or questions you have.