

14023-1879

APPROVED
 NOV 29 1959
 PROVINCIAL PLANNING ADVISORY BOARD
[Signature]
 Director of Town and Rural Planning

SILVER BEACH
 PLAN
 SHOWING SUBDIVISION
 BY A
 REPLOTTING SCHEME
 IN THE
 N.W. 1/4 SEC. II, TWP. 47, RGE. 28, W4M.
 PIGEON LAKE ALBERTA

SCALE: 1 INCH = 100 FEET BY: L.R. NEWBY A.L.S.
 1959

1502166-7-180
 I certify that the within instrument is duly signed and registered in the Land Titles Office for the North Alberta Land Registry at Edmonton in the Province of Alberta at 1:55 o'clock P.M. on the 17 day of MAY A.D. 19 60 Number 613
 A.C. [Signature] A.D. Registrar H.A.A.B.

Arbitration or Registration
 Jan. 29 1960
[Signature]
 Edmonton Dec. 3 1959

No Crown Land included in this survey.
 Dated this 18 day of DEC. 19 59
[Signature]
 Director, Technical Division
 Dept. of Lands and Forests

NOTE:
 1. SURVEY MONUMENTS FOUND AS INDICATED.
 2. STANDARD IRON SURVEY PEGS PLANTED SHOWN THIS PLAN.
 3. 1/2" X 10" BRASS IRON BARS PLANTED SHOWN THIS PLAN.
 4. AREA TO BE REGISTERED OUTLINED IN RED.

I, LEONARD R. NEWBY, OF THE CITY OF EDMONTON ALBERTA, ALBERTA LAND SURVEYOR, MAKE OATH AND SAY:
 THAT THE SURVEY REPRESENTED BY THIS PLAN HAS BEEN MADE BY ME IN ACCORDANCE WITH THE PROVISIONS OF THE ALBERTA SURVEY ACT.
 THAT THIS SURVEY WAS PERFORMED BETWEEN THE DATES OF SEPTEMBER 19th 1959, AND SEPTEMBER 25th 1959, A.D. AND THAT THIS PLAN IS CORRECT AND TRUE AND IS PREPARED IN ACCORDANCE WITH THE PROVISIONS OF THE LAND TITLES ACT.

SHOWN BEFORE ME AT THE CITY OF EDMONTON IN THE PROVINCE OF ALBERTA, THIS 30th DAY OF OCTOBER, A.D. 1959.
[Signature]
 ALBERTA LAND SURVEYOR
[Signature]
 A COMMISSIONER FOR OATHS

LOT	BLOCK	PLAN
1 TO 11 INC.	2	4107 E.O.
1 TO 15 INC.	3	4107 E.O.
1 TO 15 INC. 8" P	4	175 K.S.
10 TO 18 INC.	5	175 K.S.

PART OF THE UNSUBDIVIDED PORTION OF THE N.W. 1/4 SEC. II-47-28-4+1-60AK
 ALL STREETS, LANES & AVENUES, OR PORTIONS THEREOF, WITHIN AREA OUTLINED IN RED.

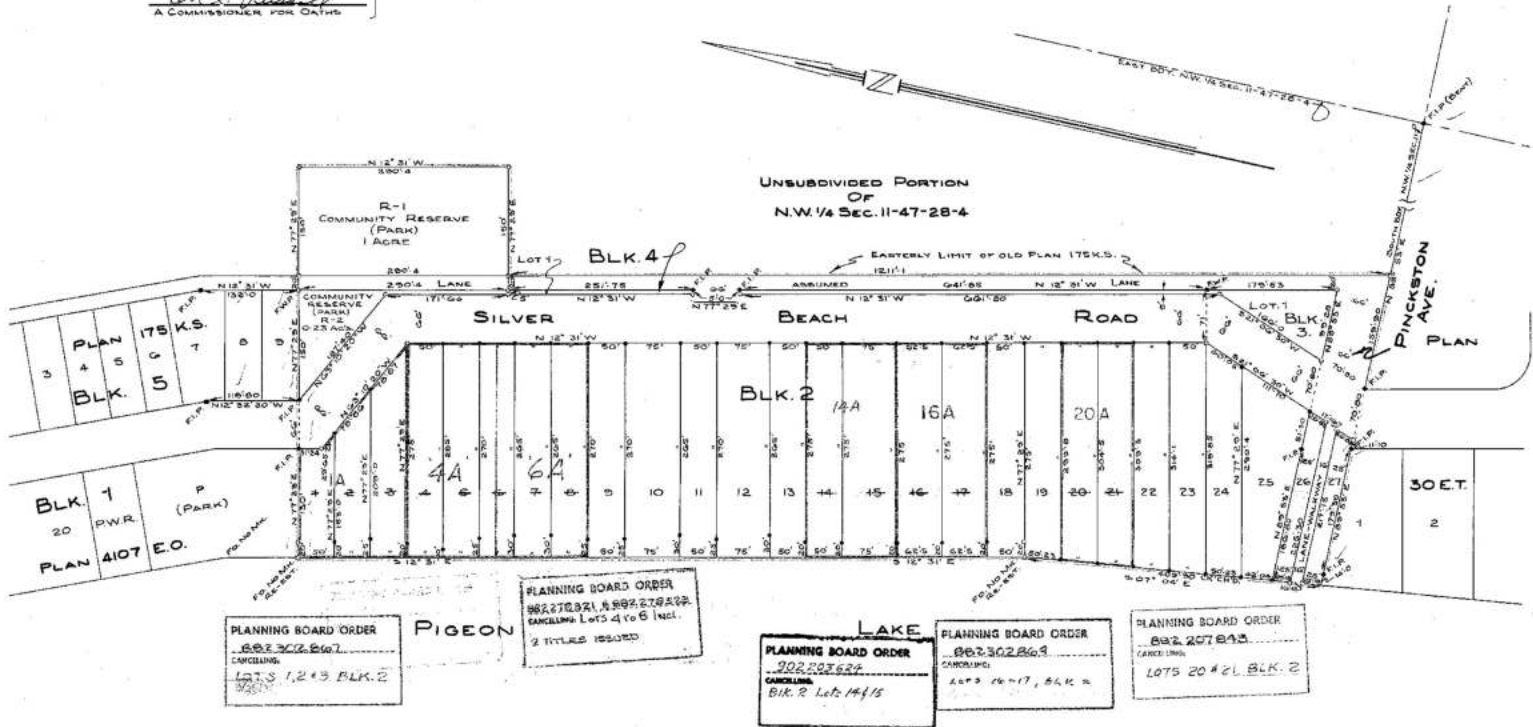

FOR:
 THE SUMMER VILLAGE OF SILVER BEACH

[Signature]
 MAYOR
[Signature]
 SECRETARY-TREASURER