

LAND TITLES OFFICE  
PLAN No. 9420345  
ENTERED AND REGISTERED  
ON FEB 1 94  
INSTRUMENT No. 942031049

### SILVER BEACH

PLAN

### CONSOLIDATION OF

WITH

CLOSED PORTIONS OF ELIZABETH STREET

LOTS 10 TO 20 (INCLUSIVE), BLOCK 1, PLAN 4107 E.O.

N.W.1/4 SEC.11 - TWP.47 - RGE.28 - W.4th MER.  
SUMMER VILLAGE OF SILVER BEACH

ALBERTA

SCALE = 1 : 1000



LEGEND

Boundaries shown on this plan are shown bounded this way

and corners (D.M.S. or S.W. 1/4) are shown this way

Stationary non-posts (marked) and provided are shown this way

Water points are shown (D.M.S. or S.W. 1/4) are shown this way

Distances shown are expressed in meters and decimals thereafter.

#### AFFIDAVIT

I, **W. M. MANNING**, of the City of Edmonton, Alberta, Land Surveyor, make oath and say:

1. That the survey requested by this plan was made under my personal supervision;
2. That the survey was made in accordance with the provisions of the Survey Act and in accordance with the provisions of the Statute in force in Alberta; and
3. That the survey was performed between the dates of JAN 27th and JAN 28th, 1994, and that the same is true and correct.

This Act.

Witness before me at the City of Edmonton in the Province of Alberta

Notary Public for Alberta.

A Commissioner for Oaths in and for the Province of Alberta.

Notary Public for Alberta.



SUMMER VILLAGE OF SILVER BEACH

PLAN No. 9420345  
REGISTERED FEB 1 1994  
DATE

HARTLINE & OLSEN SURVEYS LTD.  
REGISTERED PROFESSIONAL LAND SURVEYORS  
ALBERTA REG. NO. 529  
S.S. REG. NO. 1276

ALBERTA REG. NO. 529  
S.S. REG. NO. 1276  
HARTLINE & OLSEN SURVEYS LTD.  
REGISTERED PROFESSIONAL LAND SURVEYORS

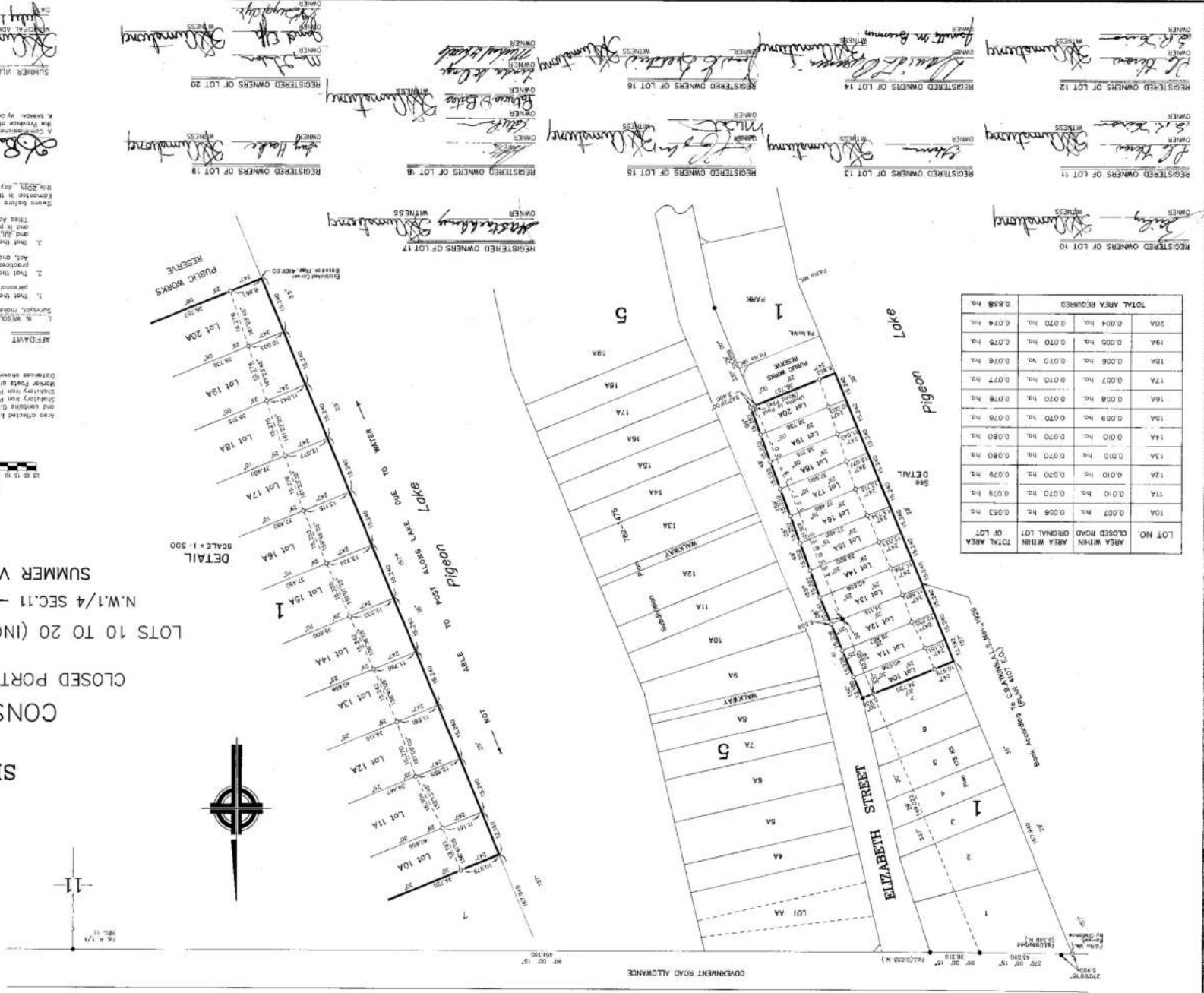

REGISTERED OWNERS OF LOT 10  
**W. M. Manning** (Witness)  
**W. M. Manning** (Owner)

REGISTERED OWNERS OF LOT 11  
**W. M. Manning** (Witness)  
**W. M. Manning** (Owner)

REGISTERED OWNERS OF LOT 12  
**W. M. Manning** (Witness)  
**W. M. Manning** (Owner)

REGISTERED OWNERS OF LOT 13  
**W. M. Manning** (Witness)  
**W. M. Manning** (Owner)

REGISTERED OWNERS OF LOT 14  
**W. M. Manning** (Witness)  
**W. M. Manning** (Owner)

REGISTERED OWNERS OF LOT 15  
**W. M. Manning** (Witness)  
**W. M. Manning** (Owner)

REGISTERED OWNERS OF LOT 16  
**W. M. Manning** (Witness)  
**W. M. Manning** (Owner)

REGISTERED OWNERS OF LOT 17  
**W. M. Manning** (Witness)  
**W. M. Manning** (Owner)

REGISTERED OWNERS OF LOT 18  
**W. M. Manning** (Witness)  
**W. M. Manning** (Owner)

REGISTERED OWNERS OF LOT 19  
**W. M. Manning** (Witness)  
**W. M. Manning** (Owner)

REGISTERED OWNERS OF LOT 20  
**W. M. Manning** (Witness)  
**W. M. Manning** (Owner)

SUMMER VILLAGE OF SILVER BEACH  
PLAN No. 9420345  
REGISTERED FEB 1 1994  
DATE